

Инвенция № 5

Johann Sebastian Bach

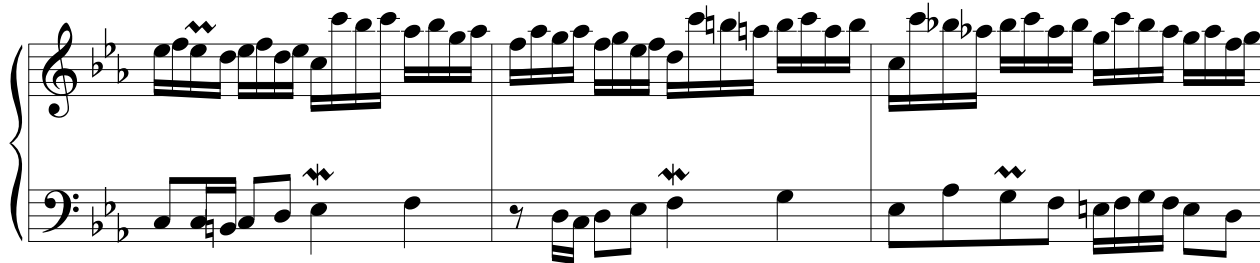
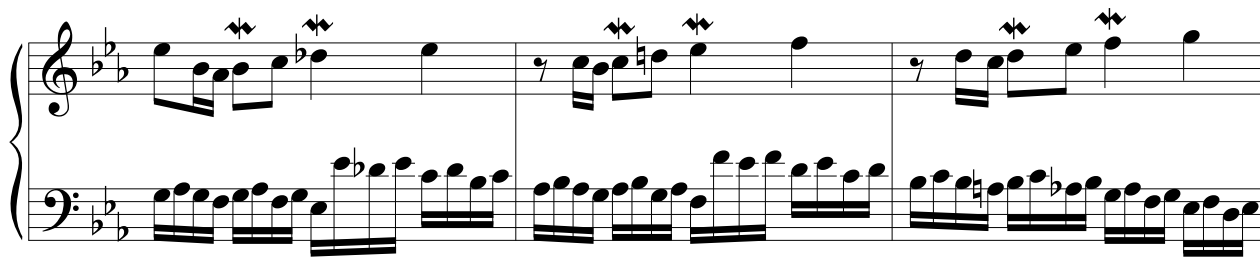
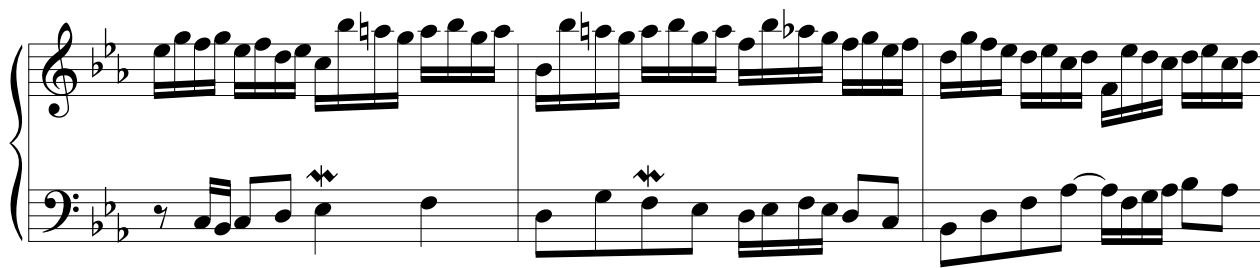
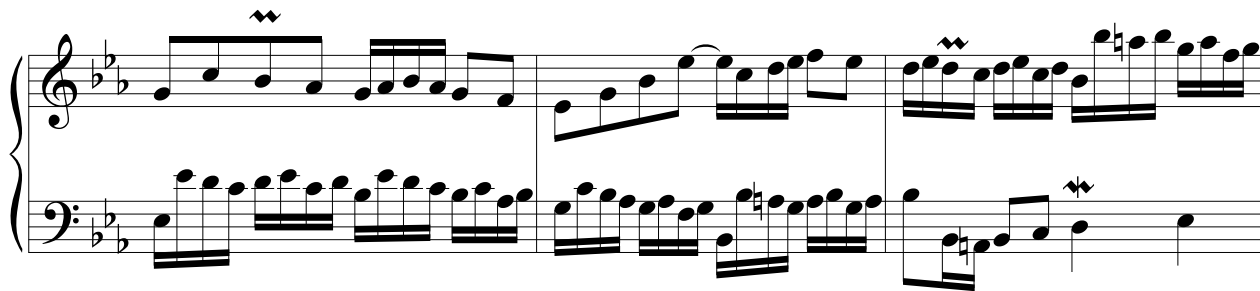
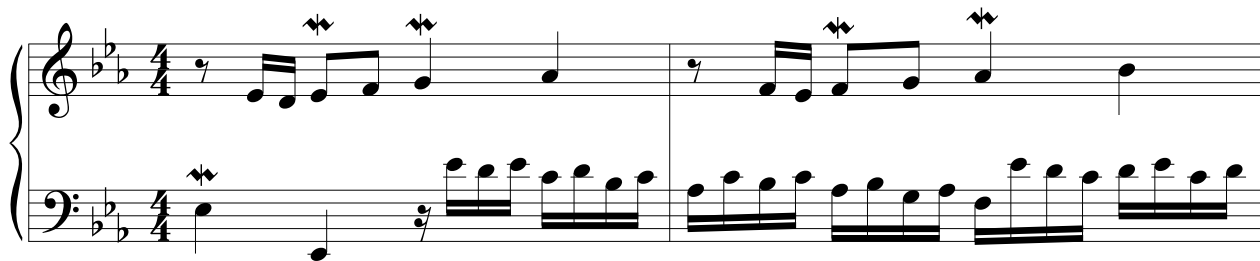

Инвенция № 5, р. 2

Инвенция № 5, р. 3

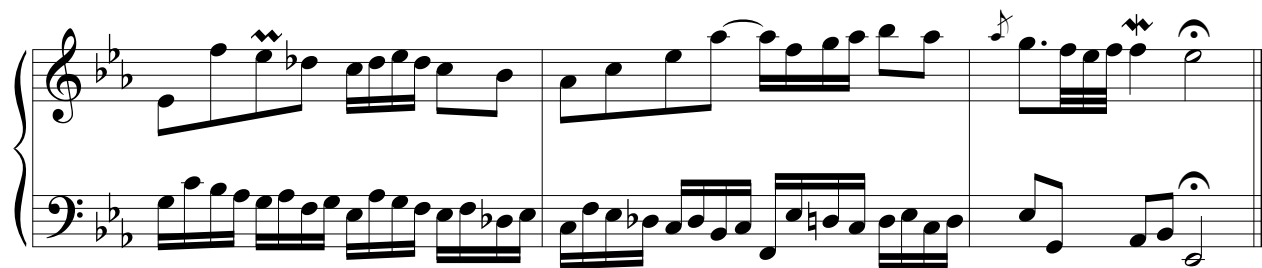

muzon-muzon.ru