

Инвенция № 2

Johann Sebastian Bach

Инвенция № 2, р. 2

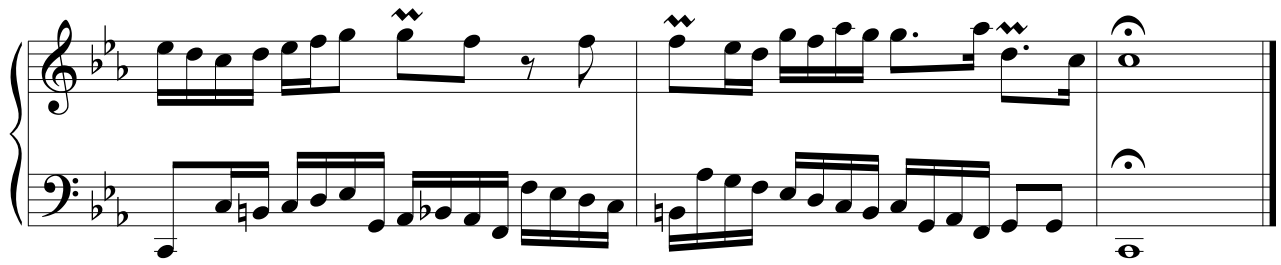

muzon-muzon.ru